

4458092
RECEIVED CITY DEVELOPMENT
OFFICE OF FOX POINT VACATED
SECTION OF NORTH SIXTH STREET

VACATION

N. 6th St.

4/22/1969

4458092

NE 1/4 Sec 8:53C

Parallel and West of N. 3rd Craft Rd.

Between Dean Rd on the South and
Continuing north of Bergen Drive.

Mr. EUGENE G. HAEBERLE moved, and Mr.

DANIEL W. HOWARD seconded that a resolution as herein-
after set forth for the vacation of a certain thirty (30) foot
(more or less) street having been introduced at a meeting of the
Village Board of the Village of Fox Point on February 25, 1969 and
a hearing for passage of said resolution having been set for
April 22, 1969, and notice of said hearing having been given, and
a Lis Pendens having been recorded, and a public hearing having
been held all as required by Wisconsin Statutes, the following
resolution be and it hereby is adopted:

RESOLVED THAT:

WHEREAS, Parcel 1 and 2 of Certified Survey Map No. 868,
a land division, and Fox Croft Highlands, a subdivision, being in
the North East One-quarter (1/4) of Section Eight (8), Township
Eight (8) North, Range Twenty-two (22) East in the Village of Fox
Point, Milwaukee County, Wisconsin, established a thirty (30) foot
street along the West boundary line of Parcel 1 and 2 of said
Certified Survey Map, and Lots 6, 7, 8, 9, 10 and 11 of said sub-
division, and

WHEREAS, as lands in the said land division and said
subdivision and adjacent thereto have been and are being developed,
it appears unnecessary and undesirable to improve said street, and
that therefore the same should be vacated and discontinued, and

WHEREAS, the lands affected by such vacation and dis-
continuance are:

Parcel 1 and 2 of Certified Survey Map No. 868, a
recorded land division, and lots 6, 7, 8, 9, 10 and
11 of Fox Croft Highlands, a recorded subdivision,
being part of the North East One-quarter (1/4) of
Section Eight (8), Town Eight (8) North, Range

4458092

500
REGISTER'S OFFICE
Milwaukee County, Wis.
RECORDED AT 1:30 PM

on APR 23 1969 in
Reel 495 Image 24 to 26

Melan Potter
Director of Records

Twenty-two (22) East in the Village of Fox Point,
Milwaukee County, Wisconsin, being adjacent to said
street on the East; and U. S. Highway 141 being adjacent
to said street on the West.

NOW, THEREFORE, it is hereby resolved that since the
public interest requires it, the following street is hereby vacated
and discontinued:

All of North Sixth Street, being a thirty (30) foot dedicated
street lying within the Village of Fox Point and West of
and adjacent to Parcel 1 and 2 of Certified Survey Map #868,
and Lots 6, 7, 8, 9, 10, and 11 of Fox Croft Highlands
Subdivision,

being a recorded land division and Subdivision in the North East
One-quarter (1/4) of Section Eight (8), Town Eight (8) North, Range
Twenty-two (22) East in the Village of Fox Point, Milwaukee County,
Wisconsin.

AND IT IS FURTHER RESOLVED that a certified copy hereof,
accompanied by a map showing the location of the land affected by
said vacation and discontinuance, be recorded in the office of the
Register of Deeds of Milwaukee County, Wisconsin.

I hereby certify that the above has been compared by me
with the original thereof and is a true copy of a resolution duly
adopted at a meeting of the Village Board of the Village of Fox
Point, Milwaukee County, Wisconsin on April 22, 1969.

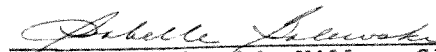
Teabelle Galewski, Village Clerk
Village of Fox Point
Milwaukee County, Wisconsin



Drafted by:
Fraley N. Weidner
827 Wells Building
Milwaukee, Wisconsin 53202

U.S. 141



STREET BEING VACATED

WEST LINE OF N.E. 1/4 OF SEC. 8, TOWN 8 NORTH, RANGE 22

SIXTH STREET

STREET

NORTH

135.00

1274.88

150.00

170.00

170.00

170.00

170.00

170.00

172.92

62.67

189.03

135.00

PARCEL

FOX

CROFT

HIGHLANDS

LAN

6

7

8

9

10

140.57

141.01

11

FIELD SURVEY MAP NO. 868

NORTH

FOX

CROFT

LAN

W. BERGEN DR.

VACATION OF NORTH SIXTH STREET
AS PLATTED IN FOX CROFT HIGHLANDS SUBDIVISION
BEING A SUBDIVISION OF PART OF THE N.E. 1/4 OF SEC. 8, TOWN 8 NORTH, RANGE 22
VILLAGE OF FOX POINT
MILWAUKEE, COUNTY
WISCONSIN

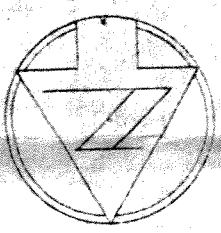

VILLAGE OF FOX POINT
ENGINEERING DEPARTMENT

VACATION PLAT
NO. SIXTH ST.

DRAWN BY: T.J.M.

DATE: 1-20-69

SCALE: 1" = 100'

U.S. 141

STREET BEING VACATED

S.W. COR.
N.E. 1/4
8-8-22

W. DEAN RD.

NORTH
FOX
CROFT
LAN

W. BERGEN DR.

STREET

VACATION OF NORTH SIXTH STREET
AS PLATTED IN FOX CROFT HIGHLANDS SUBDIVISION
BEING A SUBDIVISION OF PART OF THE N.E. 1/4 OF SEC. 8, T8N. R.
VILLAGE OF FOX POINT
MILWAUKEE, COUNTY
WISCONSIN

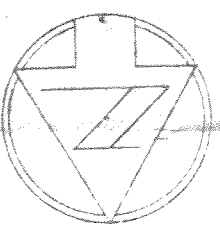
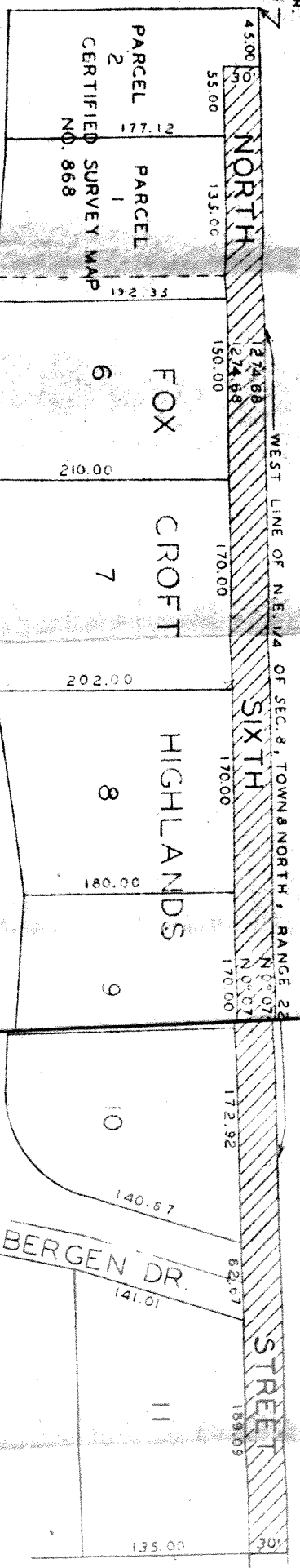

VILLAGE
ENGINEER
VACAT
NO. S
DRAWN BY:
T.J. M.