

Surveyor WALTER O. SHEKNER Address 4124 N. TORRENTS ST.

Owner of Lot W.E. TREICHEL Address 4048 N. PARKWAY AVE.

Address of Premises E. CHURCHILL LANE, JUST WEST OF N. LAKE DRIVE.

DESCRIPTION OF PROPERTY

Survey of Lot 3 Block 2 SUBD. FOX POINT

SW. 1/4 Sec. 9 - T. 8. N., R. 23 E.

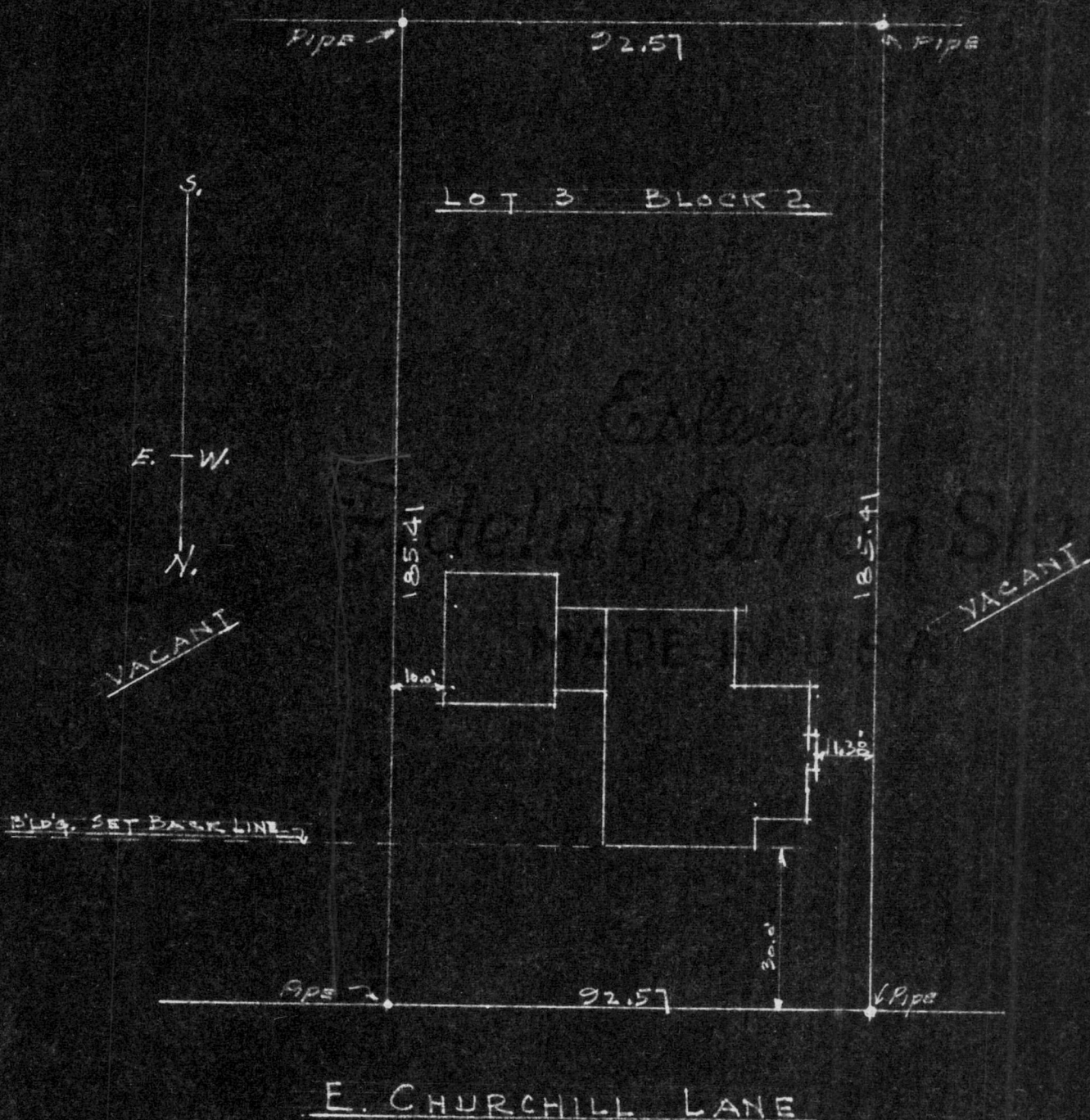

SCALE: 1" = 30.0'

State of Wisconsin, }  
County of Milwaukee } ss.

I, Walter O. Shekner, do hereby certify that I have made the above survey on the March day of 1950, and that the survey of the lot and the information relative to all existing buildings on such lot, all as shown on said survey, is complete and correct, and I further certify that W.E. Treichel is (are) the owner (owners) of record of the premises as described and shown above, and that I have procured the official description of the aforesaid premises from the official records now in possession of the said owner of record.

Signed Walter O. Shekner  
Surveyor

PLAT OF SURVEY

**BADGER**  
**Planning & Development**  
**Services, Inc.**

7970 N. 47th Street  
 Brown Deer, WI 53223  
 (414) 354-9080

James N. Dollhausen, AICP  
 President

Clarence H. Piepenburg, RLS  
 Chief Surveyor

PROPERTY AT 1015 E. Churchill Lane, Robert Bukowsky OWNER

LEGAL DESCRIPTION Being all of Lot 3, in Block 2, Fox Point Subdivision, located in the Southwest  $\frac{1}{4}$  of Section 9, Township 8 North, Range 22 East, in the Village of Fox Point, Milwaukee County, Wisconsin.

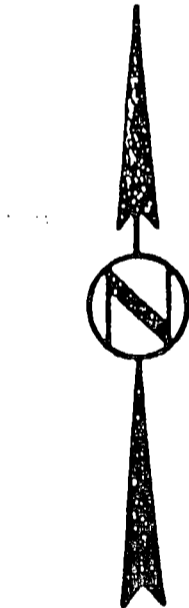
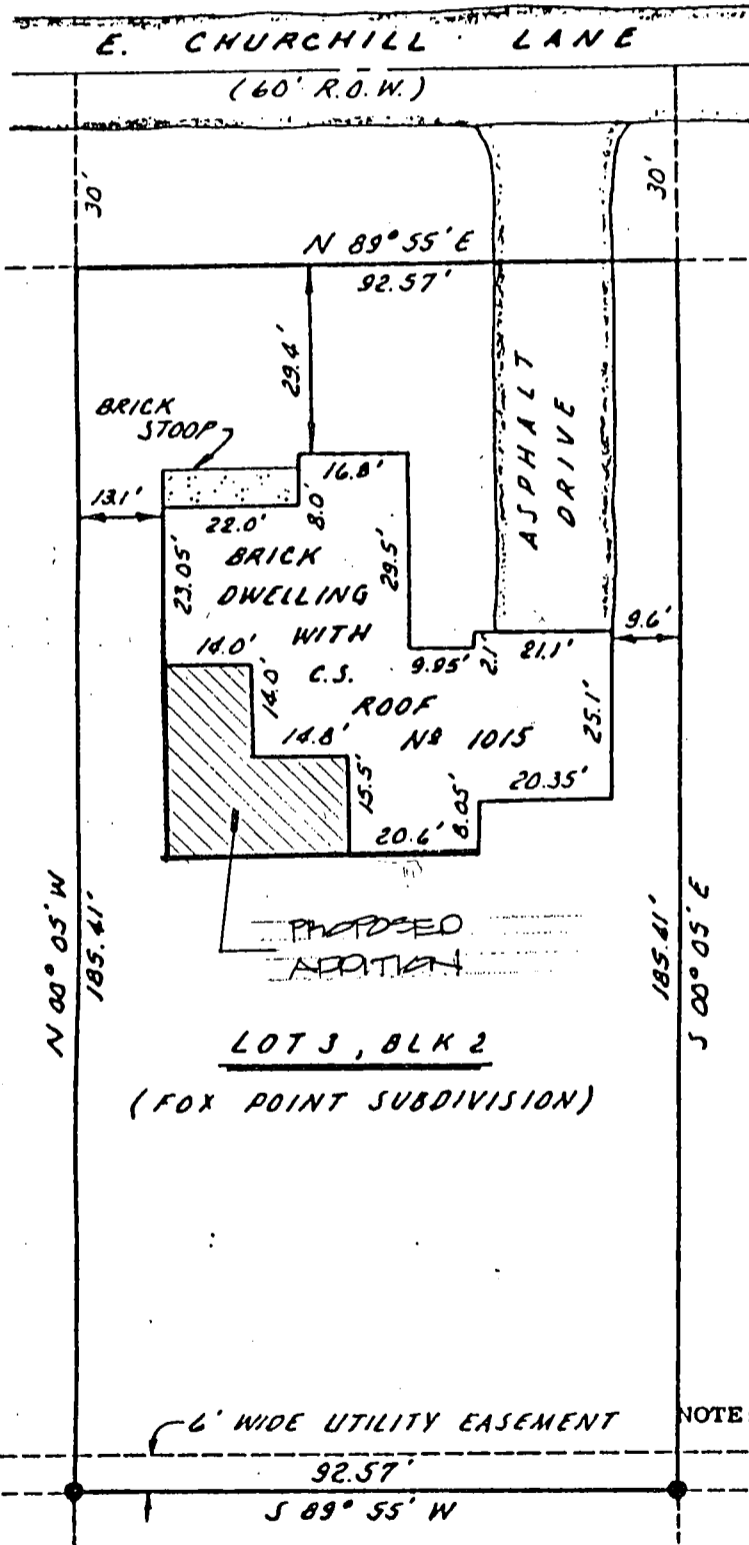

SCALE: 1" = 30'

● - DENOTES 1" Diameter Iron Pipe found.

NOTE: THE MISSING LOT CORNER IRONS WERE NOT RESET AT THIS TIME PER THE CLIENT'S REQUEST. SIGNED LOT PIPE PLACEMENT WILL BE IN ACCORDANCE WITH AE 5.03(1)(b) OF ADMIN. CODE.

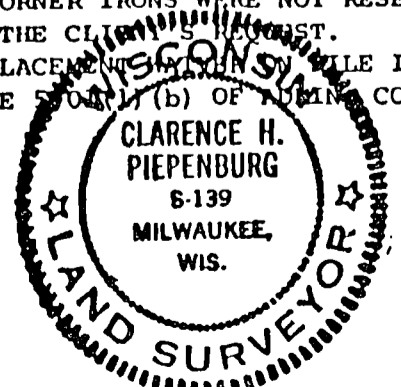

"I have surveyed the above-described property, and the above map is a true representation thereof and shows the size and location of the property, its exterior boundaries, the location and dimensions of all structures thereon, fences, apparent easements, roadways and visible encroachments.

This survey is made for the exclusive use of the present owners of the property; also those who purchase, mortgage, or guarantee the title thereto, within one year from date hereof.

Prepared For Robert Bukowsky  
 at Brown Deer, Wisconsin this 15th Day of JANUARY 19 86

Plat No. A86-006 Signed Clarence H. Piepenburg  
 Registered Land Surveyor

THIS IS AN ORIGINAL PRINT ONLY  
 IF SEAL IS IMPRINTED IN RED

PLAT OF SURVEY

**BADGER**  
**Planning & Development**  
**Services, Inc.**

7970 N. 47th Street  
 Brown Deer, WI 53223  
 (414) 354-9080

James N. Dollhausen, AICP  
 President  
 Clarence H. Piepenburg, RLS  
 Chief Surveyor

PROPERTY AT 1015 E. Churchill Lane, Robert Bukowsky OWNER

LEGAL DESCRIPTION Being all of Lot 3, in Block 2, Fox Point Subdivision, located in the Southwest 1/4 of Section 9, Township 8 North, Range 22 East, in the Village of Fox Point, Milwaukee County, Wisconsin.

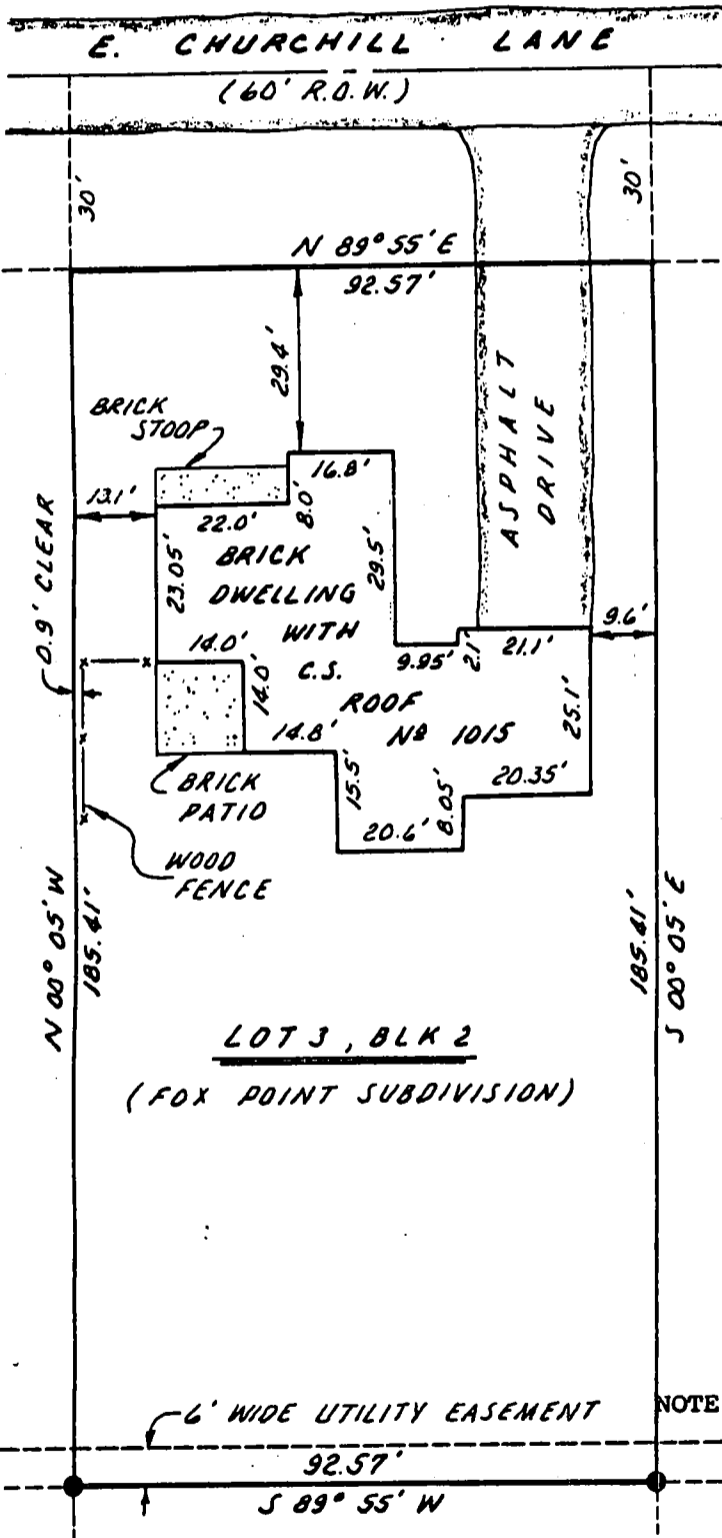

SCALE: 1" = 30'

● - DENOTES 1" Diameter Iron Pipe found.

NOTE: THE MISSING LOT CORNER IRONS WERE NOT RESET AT THIS TIME PER THE CLIENT'S REQUEST. SIGNED LOT PIPE PLACEMENT FILE IN ACCORDANCE WITH AE 5.00(1), (b) OF ADMIN. CODE.

"I have surveyed the above-described property, and the above map is a true representation thereof and shows the size and location of the property, its exterior boundaries, the location and dimensions of all structures thereon, fences, apparent easements, roadways and visible encroachments.

This survey is made for the exclusive use of the present owners of the property; also those who purchase, mortgage, or guarantee the title thereto, within one year from date hereof.

Prepared For Robert Bukowsky  
 at Brown Deer, Wisconsin this 15th Day of JANUARY, 19 86  
 Plat No. A86-006 Signed Clarence H. Piepenburg  
 Registered Land Surveyor

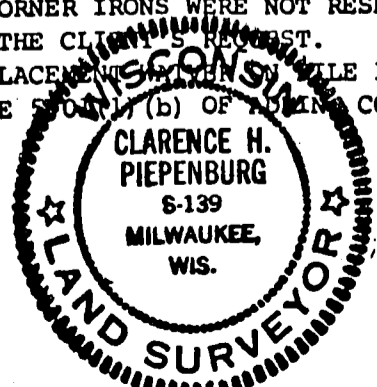

THIS IS AN ORIGINAL PRINT ONLY  
 IF SEAL IS IMPRINTED IN RED

PLAT OF SURVEY

**BADGER**  
**Planning & Development**  
**Services, Inc.**

7970 N. 47th Street  
 Brown Deer, WI 53223  
 (414) 354-9080

James N. Dollhausen, AICP  
 President  
 Clarence H. Piepenburg, RLS  
 Chief Surveyor

PROPERTY AT 1015 E. Churchill Lane, Robert Bukowsky OWNER

LEGAL DESCRIPTION Being all of Lot 3, in Block 2, Fox Point Subdivision, located in the Southwest 1/4 of Section 9, Township 8 North, Range 22 East, in the Village of Fox Point, Milwaukee County, Wisconsin.

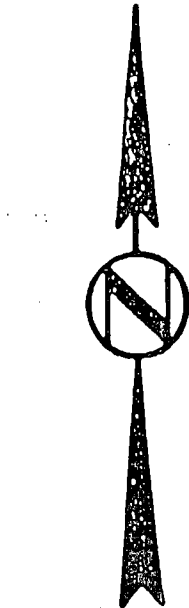
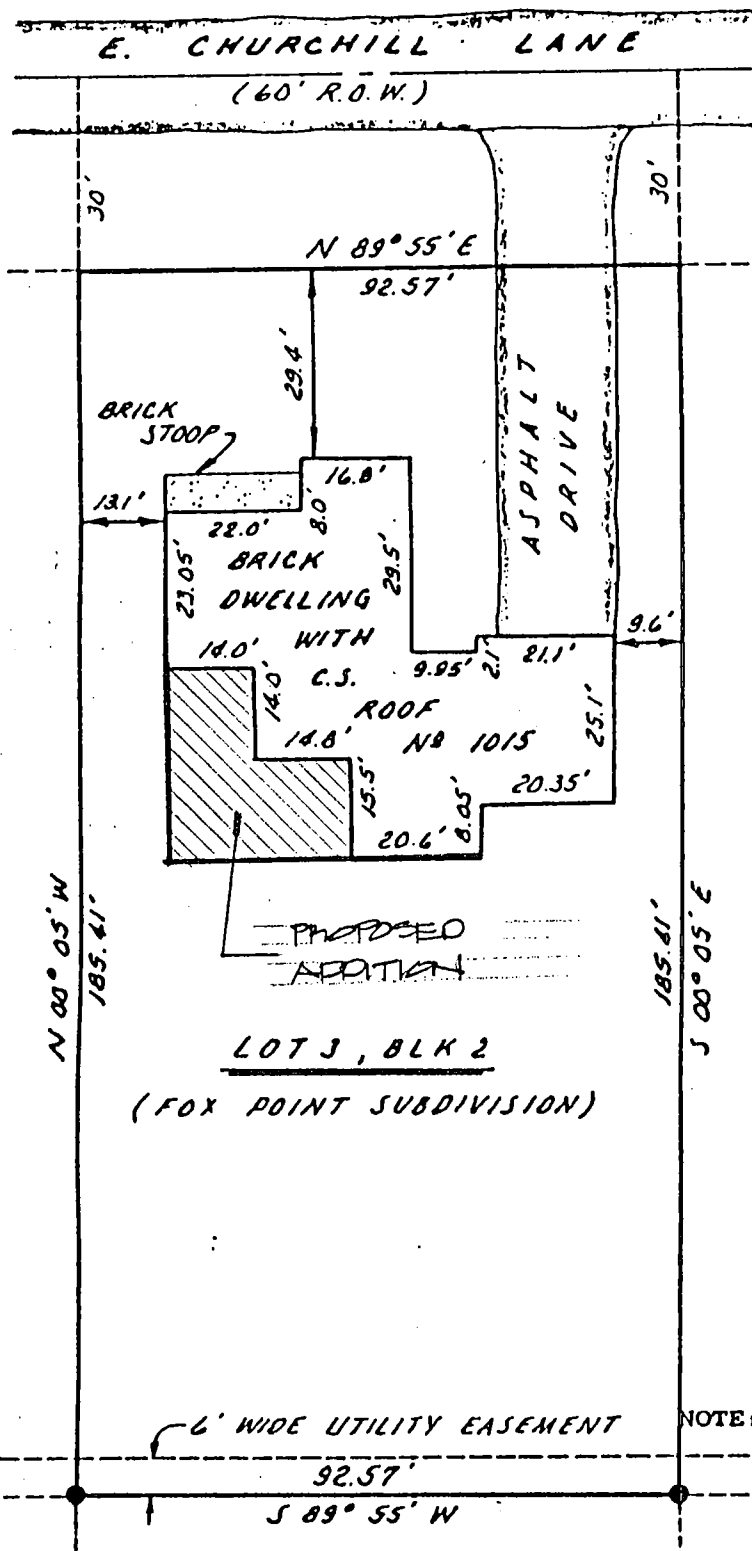

SCALE: 1" = 30'

● - DENOTES 1" Diameter Iron Pipe found.

NOTE: THE MISSING LOT CORNER IRONS WERE NOT RESET AT THIS TIME PER THE CLIENT'S REQUEST. SIGNED LOT PIPE PLACEMENT WILL BE IN ACCORDANCE WITH AE 5.04(1)(b) OF ADMIN. CODE.

"I have surveyed the above-described property, and the above map is a true representation thereof and shows the size and location of the property, its exterior boundaries, the location and dimensions of all structures thereon, fences, apparent easements, roadways and visible encroachments.

This survey is made for the exclusive use of the present owners of the property; also those who purchase, mortgage, or guarantee the title thereto, within one year from date hereof.

Prepared For Robert Bukowsky  
 at Brown Deer, Wisconsin this 15th Day of JANUARY, 19 86.

Plat No. A86-006 Signed Clarence H. Piepenburg  
 Registered Land Surveyor

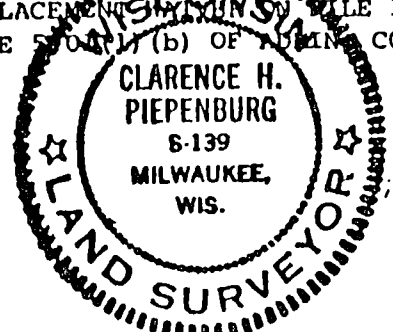

THIS IS AN ORIGINAL PRINT ONLY  
 IF SEAL IS IMPRINTED IN RED

# Plat of Survey

Known as 1015 East Churchill Lane, in Village of Fox Point, Wisconsin.

Lot 3 in Block 2 in FOX POINT SUBDIVISION, being a Subdivision of a part of the S W 1/4 of Section 9, T 8 N, R 22 E, in the Village of Fox Point, Milwaukee County, Wisconsin.

February 24, 1961

Survey No. 96244-M

E. CHURCHILL LANE 60'

BEING PART OF SUBDIVISION  
 OF LOT 3 IN BLOCK 2  
 IN FOX POINT SUBDIVISION

N. LAKE DR.

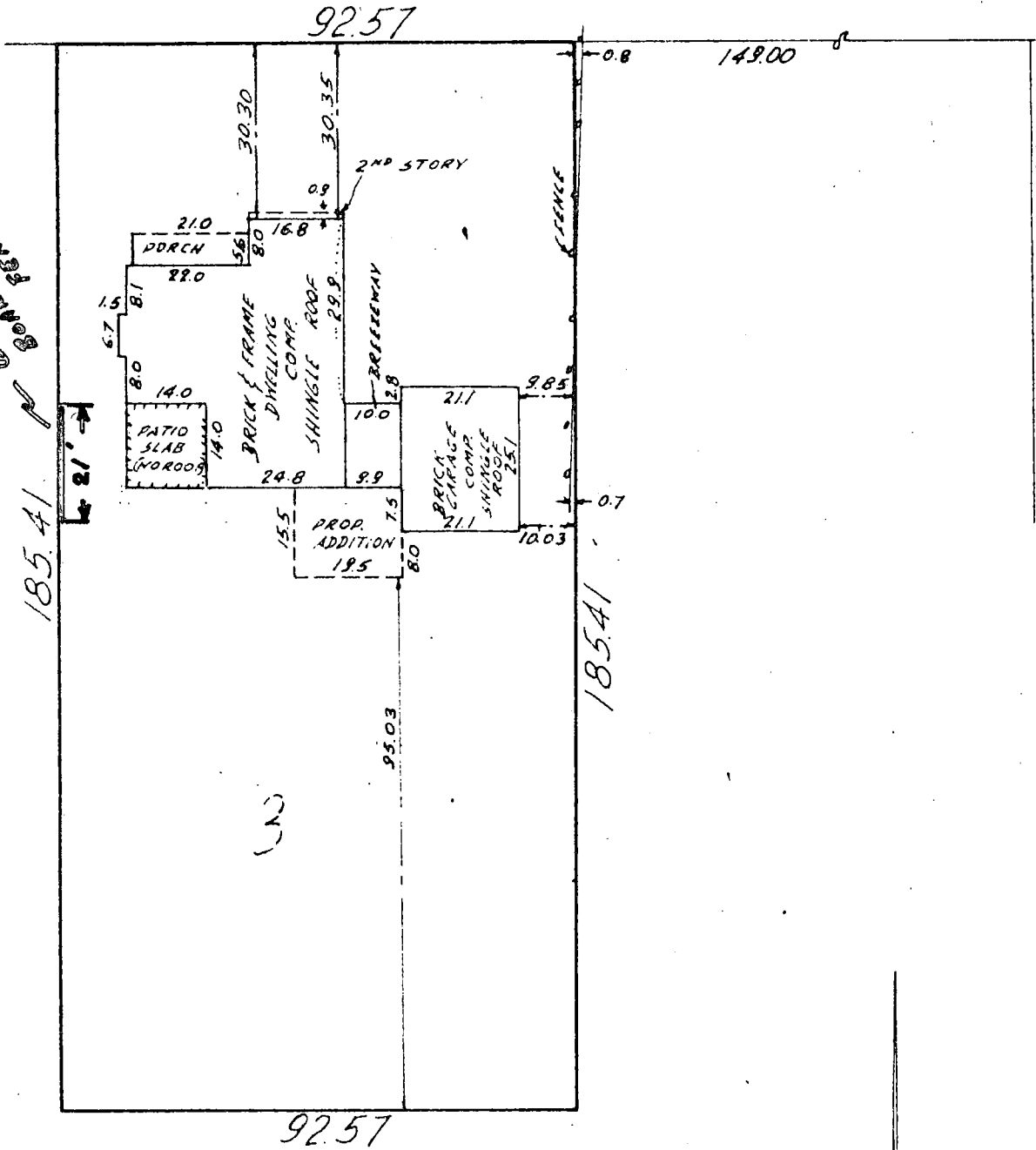

SCALE: 1" = 30'

We Certify that we have surveyed the above described property and that the above plat is an accurate survey and a true representation thereof and correctly shows the exterior boundary lines and location of buildings and other improvements on said property and the correct measurements thereof.

**NATIONAL SURVEY SERVICE**  
**CIVIL ENGINEERS AND SURVEYORS**  
 5729 W. VLIET ST. BLUEMOUND 5-4830  
 MILWAUKEE 8, WISCONSIN



*Kenneth E. Berke*  
 SURVEYOR



# Plat of Survey

Known as 1015 East Churchill Lane, in Village of Fox Point, Wisconsin.

Lot 3 in Block 2 in FOX POINT SUBDIVISION, being a Subdivision of a part of the S W 1/4 of Section 9, T 8 N, R 22 E, in the Village of Fox Point, Milwaukee County, Wisconsin.  
February 24, 1961

Survey No. 96244-M

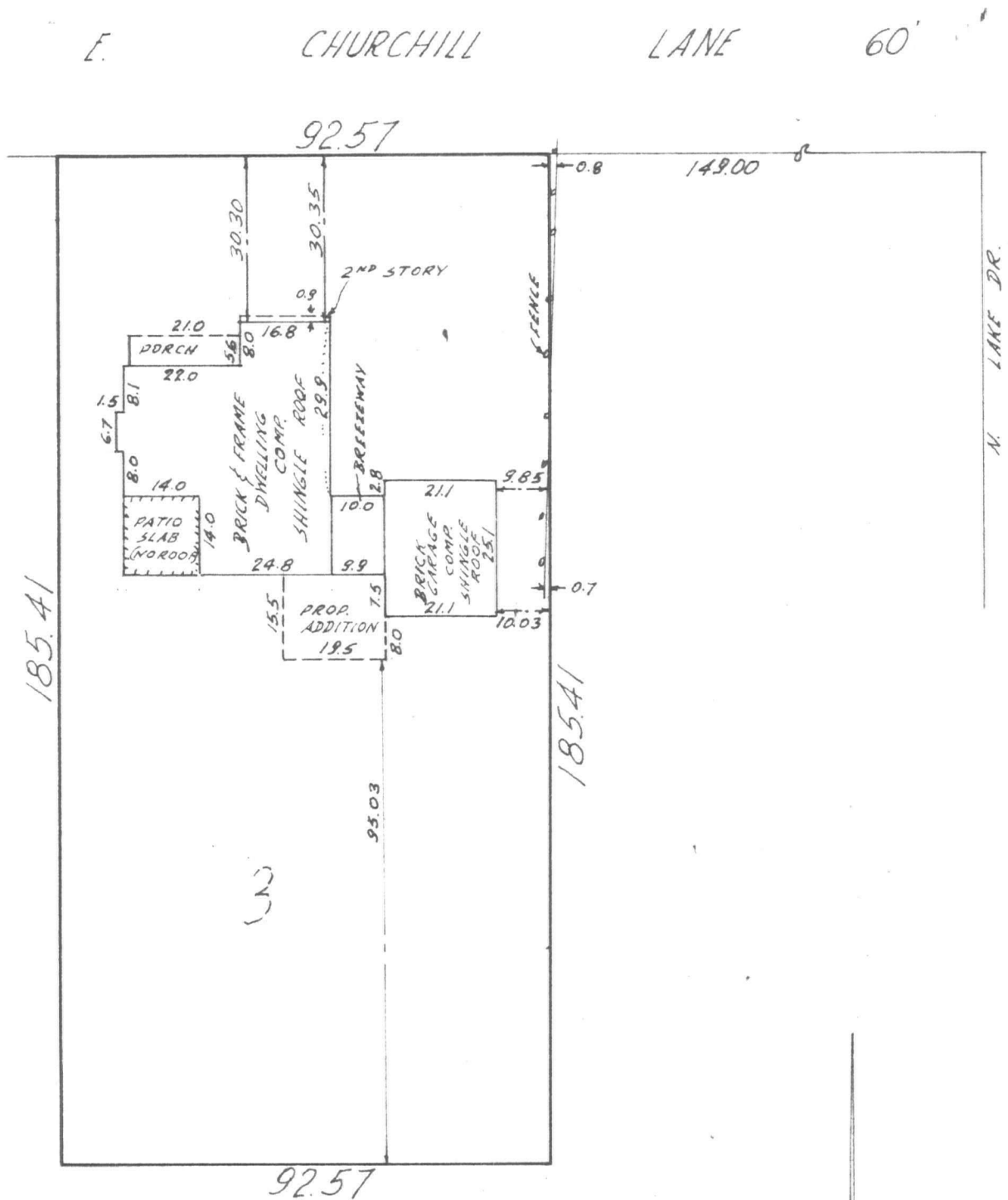

SCALE: 1" = 30'

We Certify that we have surveyed the above described property and that the above plat is an accurate survey and a true representation thereof and correctly shows the exterior boundary lines and location of buildings and other improvements on said property and the correct measurements thereof.

NATIONAL SURVEY SERVICE  
CIVIL ENGINEERS AND SURVEYORS

5729 W. VLIET ST. BLUEMOUND 8-9830  
MILWAUKEE 8, WISCONSIN



*Kenneth E Berke*  
SURVEYOR



L 3 BLK 2 FOX POINT SUBD.