

ENGEL & ENGEL

PLAT NO. 64

6143 W. APPLETON AVENUE

MILWAUKEE WISCONSIN

PLAT OF SURVEY

Lot 7, Block 1 in Indian Creek Bluffs, being a part of the Southeast 1/4 of Section 8, Township 8 North, Range 22 East, in the Village of Fox Point, Milwaukee County, Wisconsin.

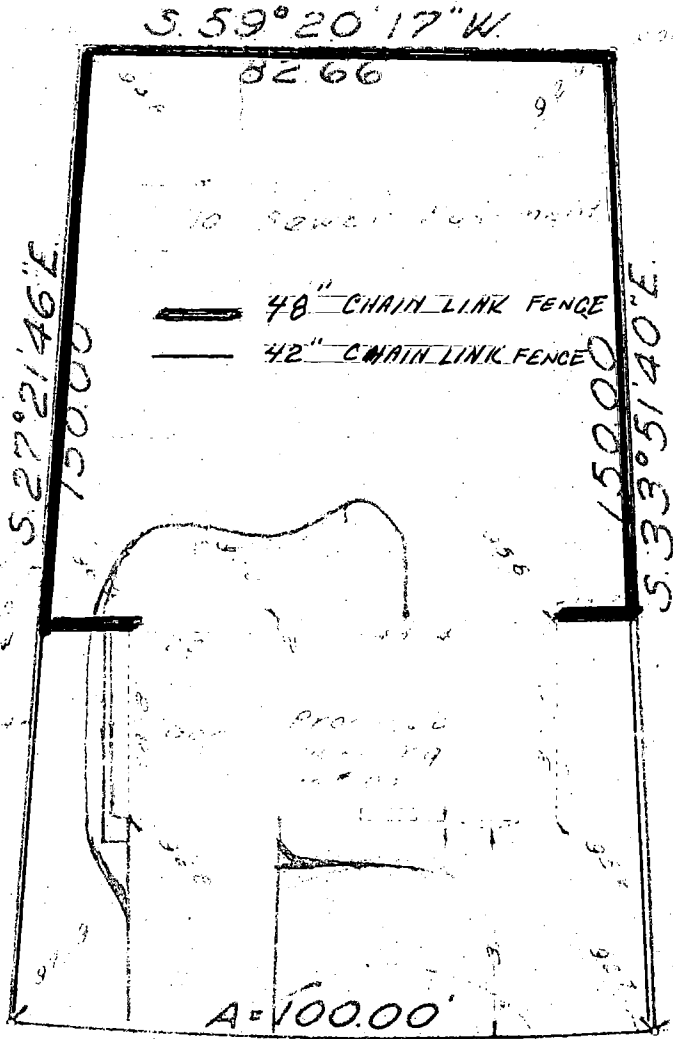

W Cherokee (60) Circle



State of Wisconsin ss. County of Milwaukee

We, Engel & Engel, do hereby certify that we have made the above survey on the 16<sup>th</sup> day of October 1960 and that the survey of the lot and information as shown on said survey, is correct.

SURVEY FOR

Don Marow Construction

Signed Joseph Engel Surveyor

Frederick Schils 101 E Cherokee Circle

Request for 18' redwood, basket weave fence 6' high

**SURVEY No. 106.54 ERNST H. KIRCHMAN, INC.**

**PLAT No.**

**REGISTERED LAND SURVEYORS**

TELEPHONE  
HOPKINS 6-1148

MILWAUKEE 22, WISCONSIN

# SURVEY

## Description

Lot 7, Block 1, INDIAN CREEK BLUFFS, S.E. 1/4 Sec. 8,  
T. 8 N., R. 22 E., Village of Fox Point,  
Wisconsin.

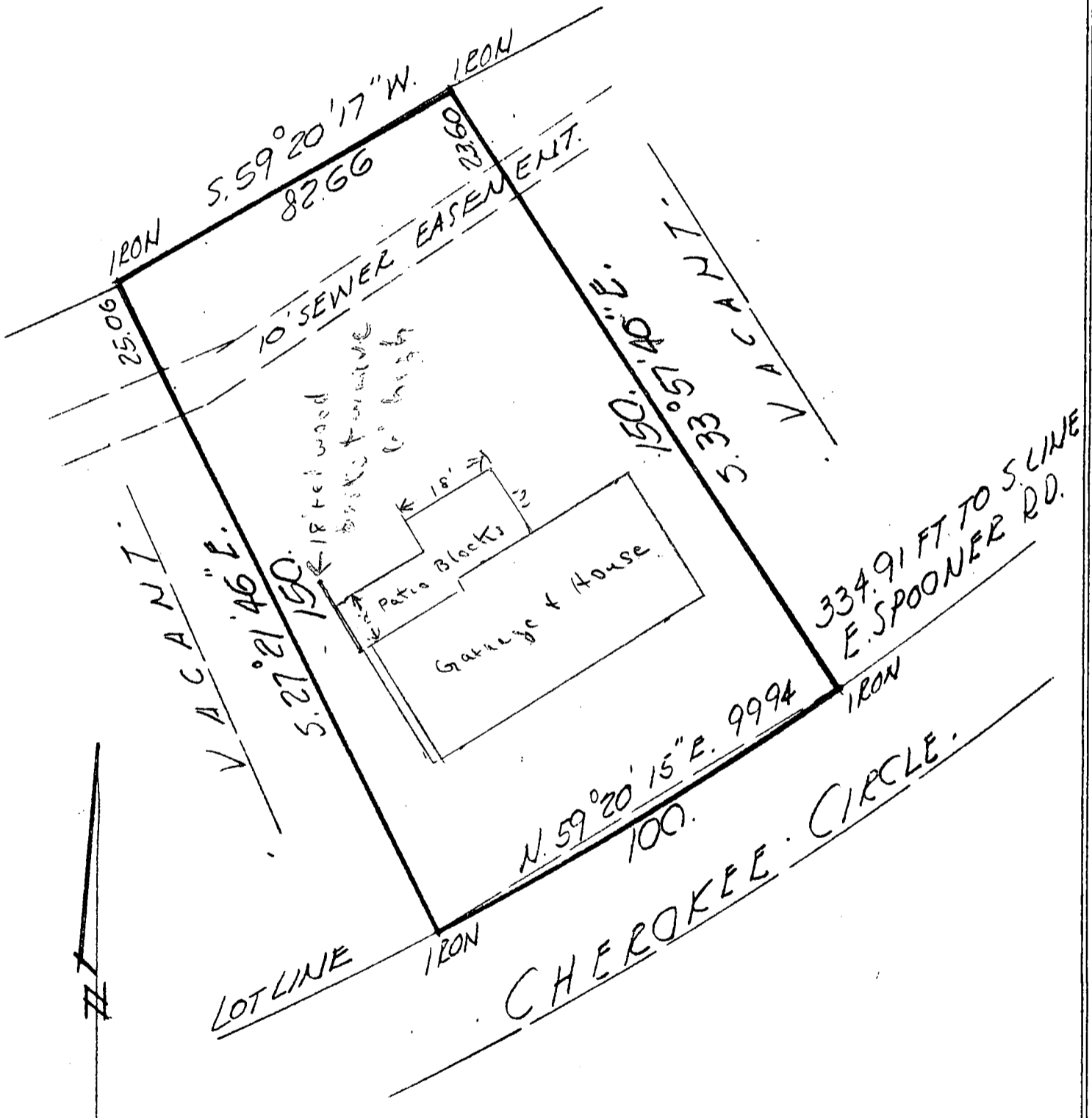

Survey Made for

Wm. Schnellbaeher, Jr.

State of Wisconsin }  
County of Milwaukee }

S. S.

We hereby certify that we have made the above survey.

House No. \_\_\_\_\_

Dated this 16th day of July

Scale 1" : 30'

By

ERNST H. KIRCHMAN, INC.





60-0026

✓

74.80

A REC

4909677 356623 229955 54-27-15

DOCUMENT NO.

FILE# 847IMAG 559

STATE BAR OF WISCONSIN - FORM 1  
WARRANTY DEED  
THIS SPACE RESERVED FOR RECORDING DATA

4909677

REGISTER'S OFFICE  
Milwaukee County, Wis. SS  
RECORDED AT 9:50 AM M

on APR 22 1975 in  
Reel 847 Image 559

Walter Cuyler  
REGISTER OF DEEDS

This Deed, made between FREDERICK SCHILS and DORIS H. SCHILS, his wife, as joint tenants

and JAMES H. FREEMAN and ELIZABETH R. FREEMAN, his wife

Witnesseth, That the said Grantor for a valuable consideration  
conveys to Grantee the following described real estate in Milwaukee County,  
State of Wisconsin:

Lot Seven (7) in Block One (1) in INDIAN CREEK BLUFFS, a Re-Subdivision of Block Five (5) in Savings and Investment Association of Milwaukee Subdivision No. 24 and Block Four (4) of Northwest Meadows, a part of the South East One-quarter (1/4) of Section Eight (8), in Township Eight (8) North, Range Twenty-two (22) East, in the Village of Fox Point.

RETURN TO Enw  
Mutual S/L  
5713 77 Part Wash. Rd.

Tax Key # 060-00276  
This is 2 homestead property.

TRANSFER  
\$79.80  
FEE

Together with all and singular the hereditaments and appurtenances thereunto belonging or in any wise appertaining:  
And FREDERICK SCHILS and DORIS H. SCHILS, his wife, as joint tenants  
warrants that the title is good, indefeasible in fee simple and free and clear of encumbrances except municipal and zoning ordinances and recorded easements for public utilities, and recorded building restrictions, if any.  
and will warrant and defend the same.

Executed at Milwaukee, Wisconsin this 18<sup>th</sup> day of April, 1975

SIGNED AND SEALED IN PRESENCE OF

Fredrick Schils (SEAL)  
FREDERICK SCHILS  
Doris H. Schils (SEAL)  
DORIS H. SCHILS  
(SEAL)  
(SEAL)  
(SEAL)

Signatures of \_\_\_\_\_  
authenticated this \_\_\_\_\_ day of \_\_\_\_\_, 19\_\_\_\_

Title: Member State Bar of Wisconsin or Other Party  
Authorized under Sec. 706.06 viz \_\_\_\_\_

STATE OF WISCONSIN  
Milwaukee County.

Personally came before me, this 18<sup>th</sup> day of April, 1975  
the above named FREDERICK SCHILS and DORIS H. SCHILS, his wife, as joint tenants

to me known to be the person who executed the foregoing instrument and acknowledged the same.

THIS INSTRUMENT WAS DRAFTED BY Robert E. Head

The use of witnesses is optional. Notary Public, Milwaukee County, Wis.

My commission (expires) (to) April 23, 1978.

Names of persons signing in any capacity should be typed or printed below their signatures.



700

NAME CHANGE

12

100 E. Cherokee Circle

REEL 1483 MAG 1154  
STATE BAR OF WISCONSIN FORM 1 - 1982  
WARRANTY DEED

DOCUMENT NO.

THIS SPACE RESERVED FOR RECORDING DATA

5576671

REGISTER'S OFFICE } SS  
Milwaukee County }  
RECORDED AT 11:45 PM

NOV 15 1982  
REEL 1483 IMAGE 1154  
REGISTER  
OF DEEDS

060-0026

This Deed, made between  
James H. Freeman and Elizabeth R. Freeman,  
husband and wife  
Grantor,  
and Jose Miguel Moreno and Luz Stella Moreno,  
husband and wife  
Grantee,

Witnesseth, That the said Grantor, for a valuable consideration.....  
conveys to Grantee the following described real estate in Milwaukee  
County, State of Wisconsin:

STATE BANK  
RETURN TO  
640 West Capitol Dr.  
Milwaukee, WI 53216

Tax Parcel No: 060-0026

Lot Seven (7) in Block One (1) in INDIAN CREEK BLUFFS, a Re-subdivision of Block Five (5) in Savings and Investment Association of Milwaukee Subdivision No. 24 and Block Four (4) of Northwest Meadows, a part of the South East One-quarter (1/4) of Section Eight (8), in Township Eight (8) North, Range Twenty-two (22) East, in the Village of Fox Point.

TRANSFER  
\$ 379.50  
FEE

DOC # 5576671 #  
RECORD 4.00  
RTX 379.50

This is homestead property.  
(is) (is not)

Together with all and singular the hereditaments and appurtenances thereunto belonging;  
And James H. Freeman and Elizabeth R. Freeman, husband and wife..... warrants that the title is good, indefeasible in fee simple and free and clear of encumbrances except municipal and zoning ordinances, recorded easements for public utilities located adjacent to side and rear lot lines, recorded building and use restrictions and covenants, general taxes levied in the year of closing; and will warrant and defend the same.

Dated this 12<sup>TH</sup> day of NOVEMBER, 1982

(SEAL) James H. Freeman (SEAL)  
James H. Freeman  
(SEAL) Elizabeth R. Freeman (SEAL)  
Elizabeth R. Freeman

AUTHENTICATION

ACKNOWLEDGMENT

Signature(s) .....

STATE OF WISCONSIN

authenticated this ..... day of ..... 19.....

MILWAUKEE County }  
Personally came before me this 12<sup>TH</sup> day of NOVEMBER, 1982 the above named James H. Freeman and Elizabeth R. Freeman

TITLE: MEMBER STATE BAR OF WISCONSIN

(If not authorized by § 706.06, Wis. Stats.)

THIS INSTRUMENT WAS DRAFTED BY  
Carl E. Gleysteen

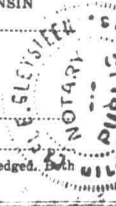

to me known to be the person s..... who executed the foregoing instrument and acknowledge the same.

CARL E. GLEYSTEEN  
Notary Public, MILWAUKEE County, Wis.  
Commission is permanent (if not, state expiration date): AUGUST 5, 1984

(Signatures may be authenticated or acknowledged, both will be necessary.)

400 Name of persons signing in any capacity should be typed or printed below their signatures.

# Plat of Survey



Known as 100 East Cherokee Circle, in Village of Fox Point, Wisconsin  
 Lot 7 in Block 1 in INDIAN CREEK BLUFFS, being a Re-Subdivision of Block 5 of the  
 Savings and Investment Association of Milwaukee Subd'n. No. 24 and Block 4 of  
 Northwest Meadows, a part of the S E 1/4 of Section 8, T 8 N, R 22 E, in the Village  
 of Fox Point, Milwaukee County, Wisconsin  
 July 15, 1966

Survey No. 116449-S

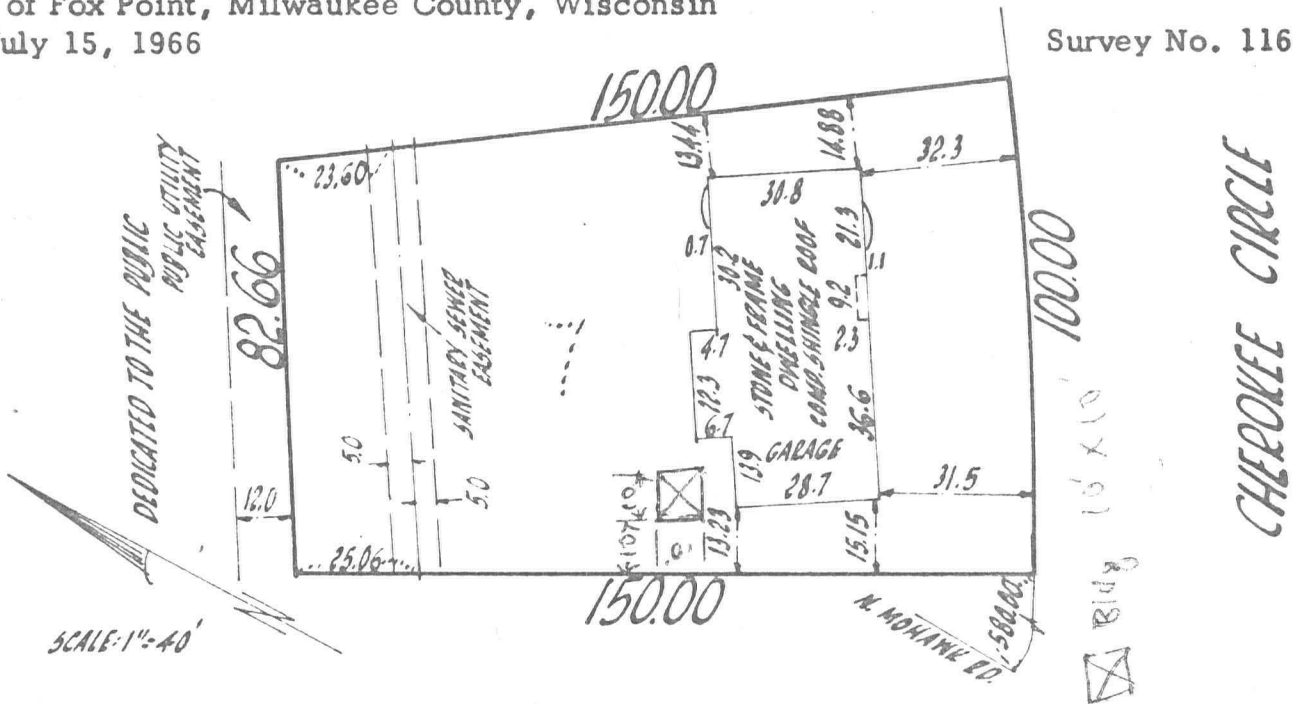

**We Certify** that we have surveyed the above described property and that the above plat is an accurate survey and a true representation thereof and correctly shows the exterior boundary lines and location of buildings and other improvements on said property and the correct measurements thereof.

**NATIONAL SURVEY SERVICE**  
 CIVIL ENGINEERS AND SURVEYORS  
 5729 W. VLIET ST. 258-9830  
 MILWAUKEE, WISCONSIN 53208



*Kenneth E Berke*  
 SURVEYOR



PROTECTION

ENGEL & ENGEL

Surveyors

PLAT NO. 64-10-15

6143 W. APPLETON AVENUE

HILLTOP 5-2971

MILWAUKEE 10, WISCONSIN

PLAT OF SURVEY

Lot 7, Block 1 in Indian Creek Bluffs, being a part of the Southeast 1/4 of Section 8, Township 8 North, Range 22 East, in the Village of Fox Point, Milwaukee County, Wisconsin.

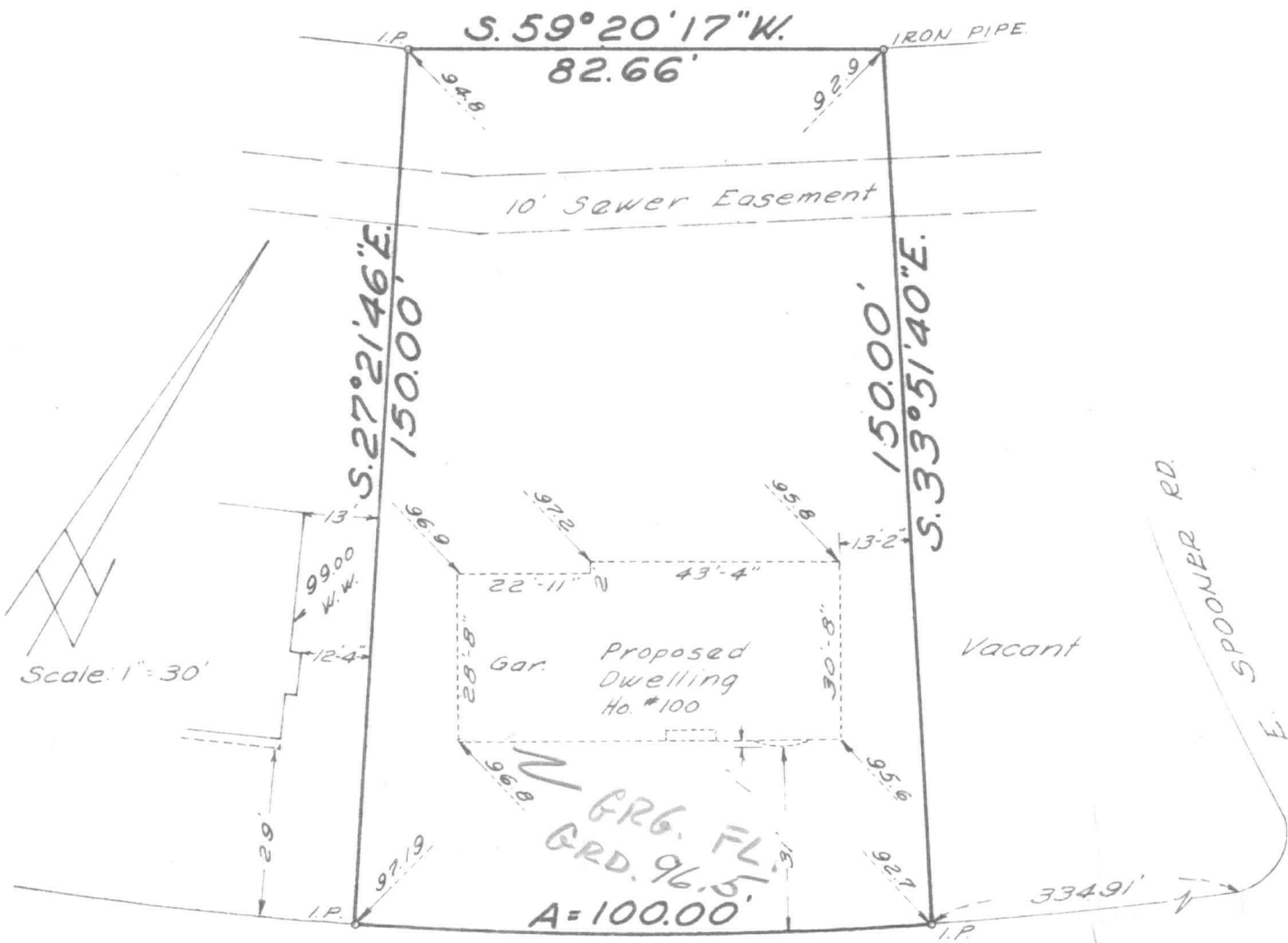

W. Cherokee (60') Circle



State of Wisconsin } ss.  
County of Milwaukee }

We, Engel & Engel, do hereby certify that we have made the above survey on the 16<sup>th</sup> day of October 1964, and that the survey of the lot and information as shown on said survey, is correct.

SURVEY FOR:

Don Mierow Construction

Signed Joseph Engel  
Surveyor

INDIAN CREEK BLUFFS

LOT 7

BLK 1

100 W. Chester Cir.